

**\$89,000USD**

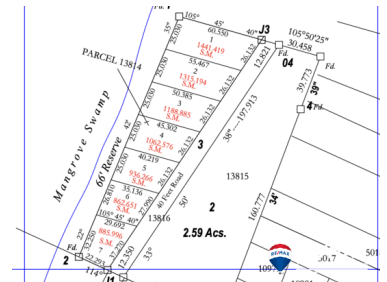

## L1232 - Water & Road Front Lots

Location: Ambergris Caye - San Pedro - Belize

Frontage: Road-Front

6 lots - located right after the Secret beach cut off and 4 miles north of San Pedro Town. Lots have been filled and are in the process of being subdivided. Ideal for a commercial or residential development. Lot #1 \$122,500 USD - 15,515 sqft Lot #2 \$111,500 USD - 14,156 sqft Lot #3 \$106,000 USD - 12,797 sqft Lot #4 \$100,000 USD - 11,437 sqft Lot #5 \$95,000 USD - 10,077 sqft Lot #6 \$89,000 USD - 9,285 sqft



Agent: David Kafka  
E-Mail: [david@1stchoicebelize.com](mailto:david@1stchoicebelize.com)  
Mobile: +(501) 615-7653  
Phone: +(501) 523-3666



RE/MAX 1st Choice  
Main Road  
Placencia & Hopkins Village  
Stann Creek, Belize Central America