



C8860 - Residential Lots at Caribbean Way

Location: Placencia - Caribbean Way - Stann Creek

Living Area: 15464 | Land Area: 15462 | Frontage: Beach-Front

Nestled within the serene expanse of the Placencia Peninsula lies Caribbean Way Estates, an esteemed residential development renowned for its tranquil ambiance and lucrative rental opportunities. Here, amidst spacious parcels and verdant surroundings, residents enjoy privileged access to an untouched community park and convenient easements leading to the pristine beaches. Positioned centrally within the enchanting Caribbean Way, four enticing lots await discerning buyers: Lot# 378 at 1504.1 S.M., Price: \$75,000 US Lot# 379 at 1392.3 S.M., Price: \$60,000 US Lot# 380 at 1438 S.M., Price: \$65,000 US Lot# 381 at 1483.7 S.M., Price: \$70,000 US Each parcel promises a brief stroll to the shoreline and boasts elevated terrain, offering a sense of seclusion amidst the natural splendor. While requiring initial fill, these lots present opportunities for both conventional electricity connections and solar investment, ensuring flexibility and sustainability. Accessing communal water services is hassle-free, with the water company extending pipelines along the peninsula, facilitating convenient connectivity. Residents may opt for rain catchment systems or tap into the communal supply, fostering... contact agent for more info.

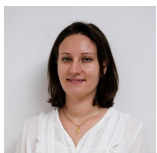

Agent: Layla Al-Ajba
 E-Mail: layla@1stchoicebelize.com
 Mobile: +501 620-21-09
 Phone: +1 917-512-28-92



RE/MAX 1st Choice
 Main Road
 Placencia & Hopkins Village
 Stann Creek, Belize Central America