

**\$14,900USD**

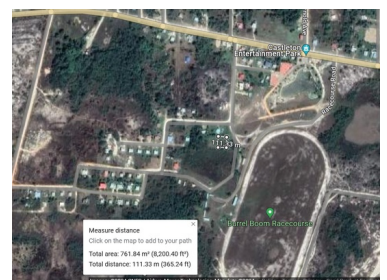

## L4465 - Burrell Boom Lot

Location: Burrell Boom - Belize

Living Area: 7950 | Land Area: 7950 | Frontage: Road-Front

Located in the Belize District of Belize, Central America, Burrell Boom is a charming little village with a rich history and natural beauty. Situated along the scenic Belize River, this tranquil destination is approximately 20 miles north of Belize City, the largest city in the country. Founded in the 18th century, Burrell Boom derived its name from the iron chains, known as "booms," that loggers used to extend across the river. These chains were used to trap mahogany logs sent downriver from further upstream. Today, remnants of these chains and anchors can be observed in the Burrell Boom Park, adding a historical touch to the village. Burrell Boom is renowned for its peaceful setting, lush vegetation, and its proximity to natural attractions. Visitors passing through the village are often on their way to the Community Baboon Sanctuary, a notable destination in the region. The village is enveloped by vibrant tropical vegetation, featuring palm trees, tropical flowers, and diverse plant life, creating an appealing environment for nature enthusiasts. Despite its modest size, Burrell Boom fosters a close-knit community known for its friendly and welcoming residents. This community atmosphere... contact agent for more info.



Agent: Richard Dumont  
E-Mail: [richard@1stchoicebelize.com](mailto:richard@1stchoicebelize.com)  
Mobile: +(501) 613-3629  
Phone: +(501) 423-4171



RE/MAX 1st Choice  
Main Road  
Placencia & Hopkins Village  
Stann Creek, Belize Central America