

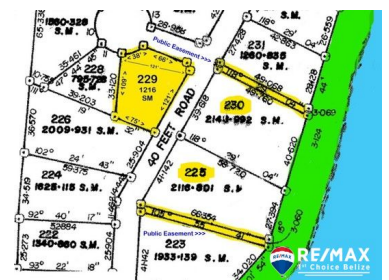

\$149,000USD



L1460 - Large Seaview Lot in Caribbean Way

Location: Placencia - Caribbean Way - Stann Creek

Frontage: Road-Front

ASKING PRICE: US\$149,000 Large Seaview Lot on Caribbean Way, with Stunning Views and Beach Access New on the market, this extra-large sea view lot comes with two guaranteed public access right of ways to the sea. Enjoy the affordability of being touching distance to the beach, without the high cost of purchasing seafront. Located north of Maya Beach in the coveted Caribbean Way phase of the Plantation development, you'll find this spectacular 1/3rd acre sea view lot. Boasting 120' of road frontage facing the sea, and an average of over 120' of depth. The lot has been cleared and filled twice. The first layer is lagoon sand - over 3' deep, and the top layer is covered with 1' foot of beautiful beach sand, hauled in from the incredible beaches just south of Hopkins. The lot is high and dry and ready for you to build your vacation, or retirement home(s) on. This lot is situated between two modern, well-built homes, in a great neighborhood, that is well looked after by the permanent year-round residents. This is the largest sea view lot available in this section, and is ideal for anyone wanting a large, private parcel with great views and beach access. Build your dream home,... contact agent for more info.

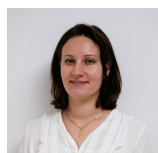

Agent: Layla Al-Ajba
E-Mail: layla@1stchoicebelize.com
Mobile: +501 620-21-09
Phone: +1 917-512-28-92



RE/MAX 1st Choice
Main Road
Placencia & Hopkins Village
Stann Creek, Belize Central America